

- NOTES :**
1. THIS DRAWING TO BE READ IN CONJUNCTION WITH ALL RELEVANT ARCHITECTS AND ENGINEERS DRAWINGS.
  2. FIGURED DIMENSIONS ONLY TO BE TAKEN FROM THIS DRAWING.
  3. ALL LEVELS ARE RELATIVE TO DATUM AT MALIN HEAD.
  4. THIS DRAWING IS A COPY OF AN ELECTRONIC FILE AND IS COPYRIGHT.
  5. ALL DIMENSIONS TO BE CHECKED ON SITE.

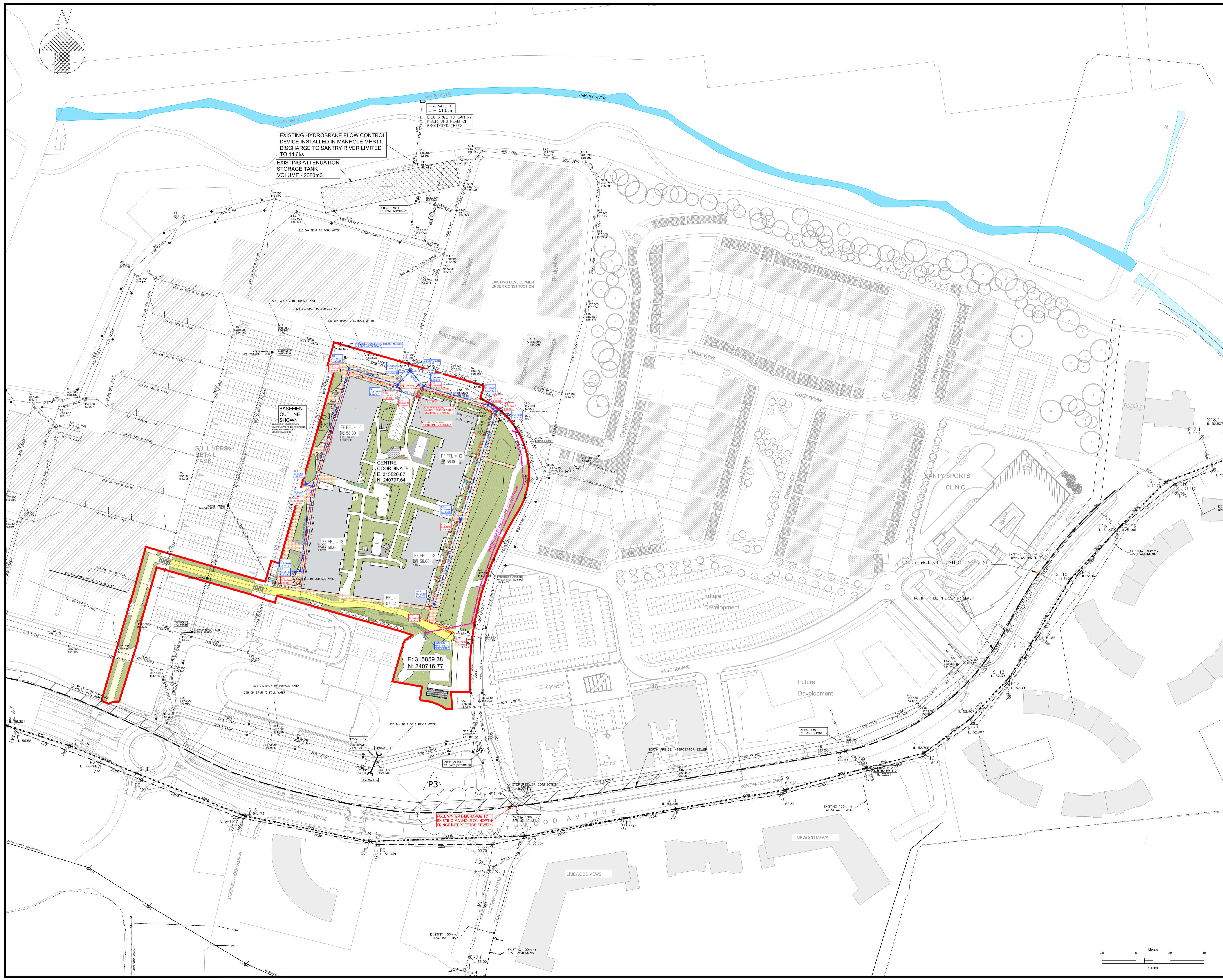

**LEGEND:**

PROPOSED SW SEWER	
PROPOSED FW SEWER	
EXISTING FW SEWER	F18 c157.250 r55.667
EXISTING SW SEWER	S35 c157.250 r56.101
PERMEABLE PAVING	

NOTE ADDED	ES	06.11.19	P3
ISSUED FOR PLANNING	ES	08.07.19	P2
INITIAL ISSUE	ES	30.04.19	P1
Description:	Drawn	Date:	Rev.

Client:  
**COSGRAVE DEVELOPMENTS.**

Project:  
**BLACKWOOD SQUARE,  
NORTHWOOD, D9**

Clients Representative:  
**J. B. Barry and Partners Limited  
Consulting Engineers**

Classon House  
Dundrum Business Park  
Dundrum Road  
Dublin 14

Tel: +353 1 485 1400  
email: info@jbbarry.ie  
web: www.jbbarry.ie

Drawn By:	ES	Date:	APRIL 2019
Checked By:	GF	Date:	APRIL 2019
Approved By:	GF	Date:	APRIL 2019
Internal Project Ref:	Y19205	Stage:	PLANNING

Drawing Title:  
**FOUL & STORM WATER SEWERS  
OUTFALL LOCATIONS**

Scales:	1:1000 @ A1
Drawing No.:	19205-JBB-00-XX-DR-C-01001
Rev:	P3